Entnahme Lichtquelle zur Überprüfung / Removal of light source for verification

1

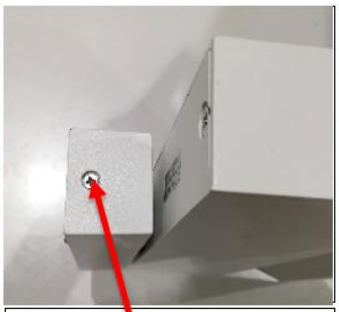

2
Remove two screws

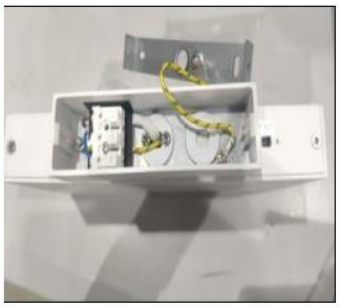

3

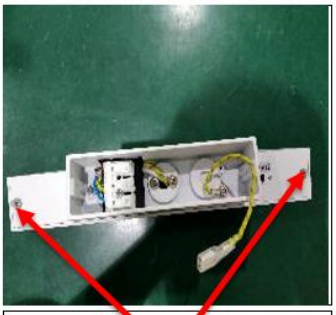

4
Remove two screws

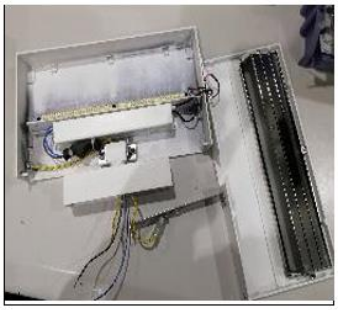

5

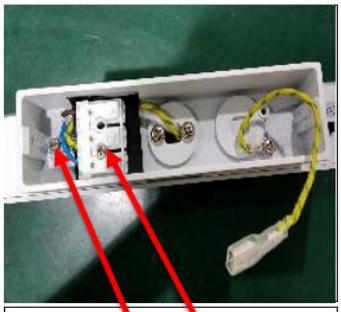

1
Remove two screws

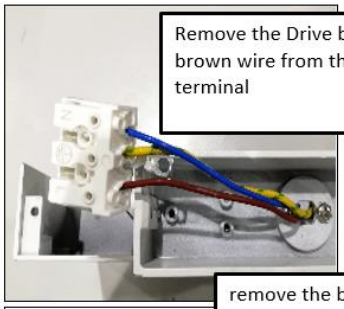

2

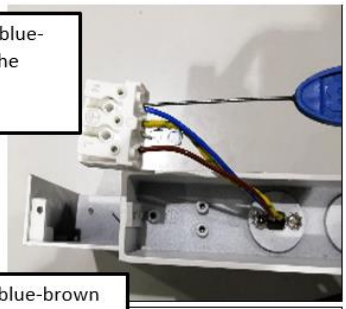

3

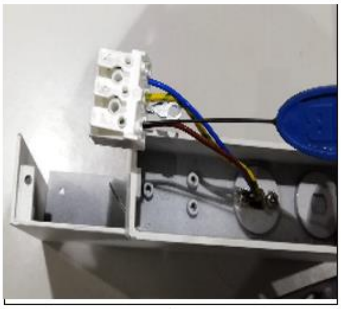

4

5

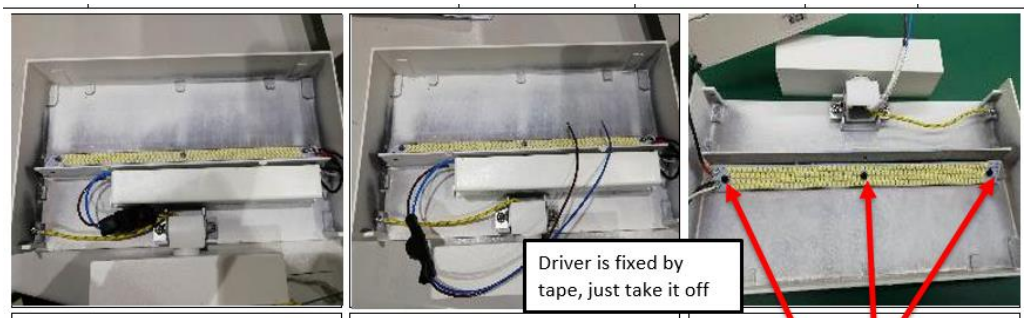

1 | 2 | 3 Remove three screws

4

Entnahme Betriebsgerät zur Überprüfung / Removal of control gear for verification

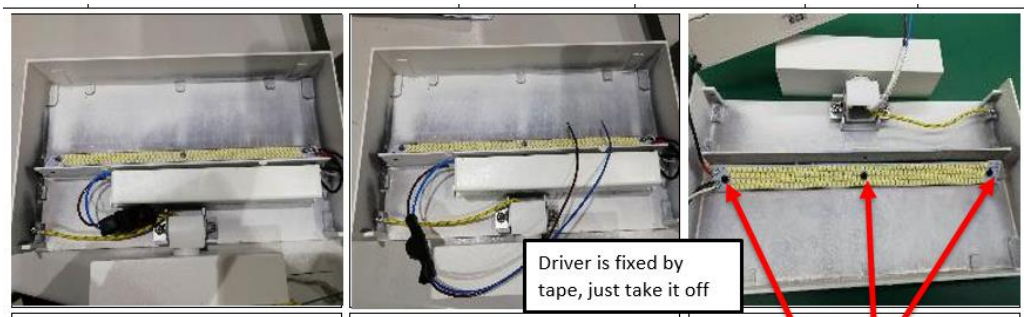

1 | 2 | 3 Remove three screws

4